

REPUBLIC OF THE PHILIPPINES
PHILIPPINE CARABAO CENTER
DEPARTMENT OF AGRICULTURE

**Continuation of the Completion of the
Construction of Institutional Herd
Facilities at PCC CSU**

Piat, Cagayan

- Communal Pens (House 4 & 5)
- Wastewater Treatment Facility

	PHILIPPINE CARABAO CENTER NATIONAL GENE POOL & HEADQUARTERS CLSU Cpd., Science City of Munoz, Nueva Ecija	PREPARED BY:	CHECKED AND REVIEWED BY:	RECOMMENDING APPROVAL:	PROJECT TITLE/LOCATION:	APPROVED BY:	SHEET No.
		ENGR. JEAN HAROLD F. REAMICO <small>ENGINEER I, LIVESTOCK ENGINEERING SECTION PHILIPPINE CARABAO CENTER</small>	ENGR. CRIS Y. GUZON <small>HEAD, GENERAL SERVICES SECTION PHILIPPINE CARABAO CENTER</small>	DR. ROVINA R. PIÑERA <small>CENTER DIRECTOR PHILIPPINE CARABAO CENTER - CSU</small>	CONTINUATION OF THE COMPLETION OF THE CONSTRUCTION OF INSTITUTIONAL HERD FACILITIES AT PCC- CSU Piat, Cagayan	DR. LIZA G. BATTAD <small>EXECUTIVE DIRECTOR PHILIPPINE CARABAO CENTER</small>	F-01 01 03



VICINITY MAP



SITE DEVELOPMENT PLAN

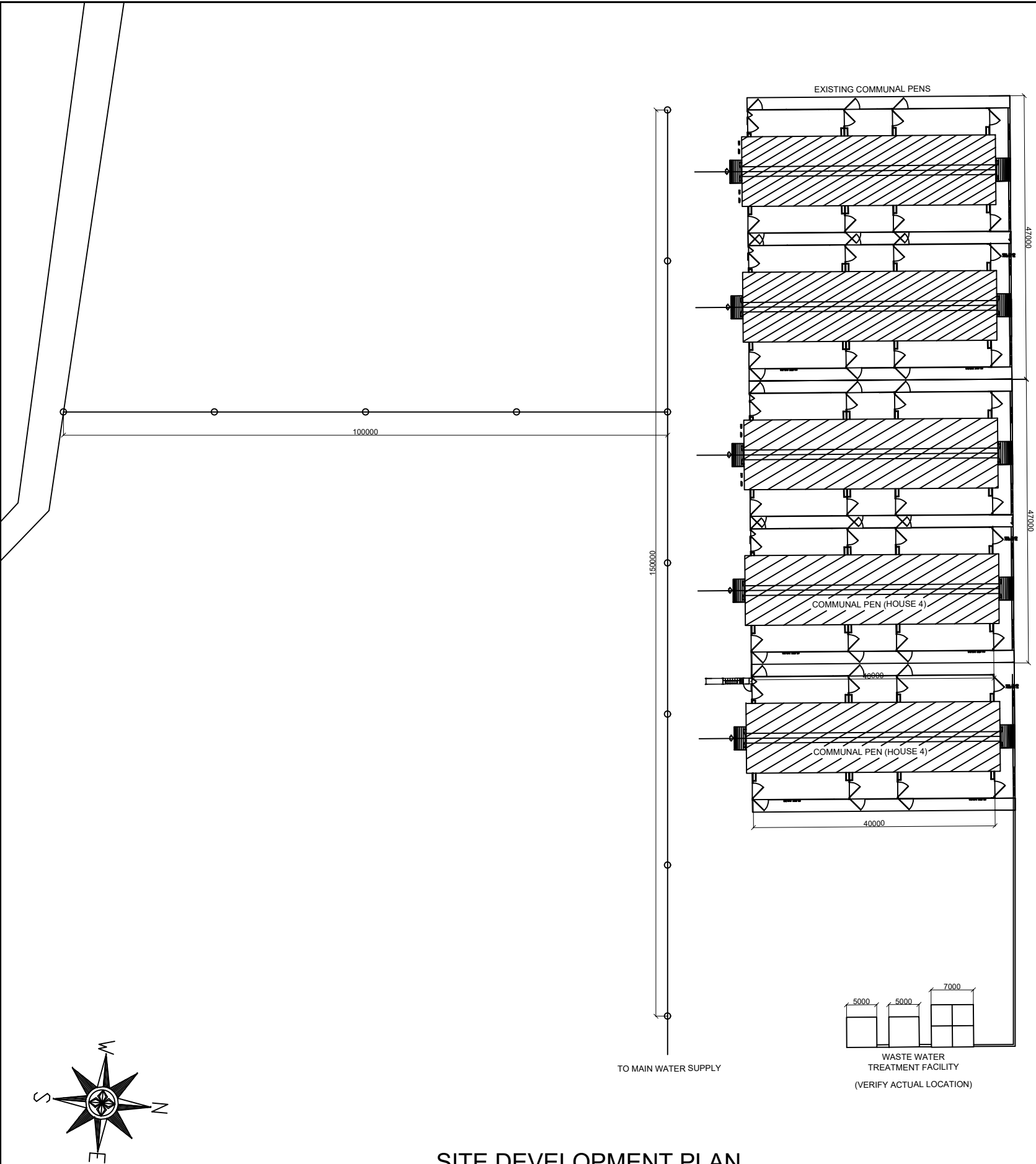

SITE DEVELOPMENT PLAN

NOTE:VERIFY ON ACTUAL SITE



PHILIPPINE CARABAO CENTER
NATIONAL GENE POOL & HEADQUARTERS
CLSU Cpd., Science City of Munoz, Nueva Ecija

PREPARED BY:
ENGR. JEAN HAROLD F. REAMICO
ENGINEER I LIVESTOCK ENGINEERING SECTION
PHILIPPINE CARABAO CENTER

PRJ. ID:
PTR. NO:
ISSUED ON:
ISSUED AT:

CHECKED AND REVIEWED BY:
ENGR. CRIS Y. GUZON
HEAD, LIVESTOCK ENGINEERING SECTION
PHILIPPINE CARABAO CENTER

RECOMMENDING APPROVAL:
DR. ROVINA R. PIÑERA
CENTER DIRECTOR
PHILIPPINE CARABAO CENTER - CSU

PROJECT TITLE/LOCATION:
**Continuation of the Completion of the Construction
of Institutional Herd Facilities at PCC-CSU**
Piat, Cagayan

APPROVED BY:
DR. LIZA G. BATTAD
EXECUTIVE DIRECTOR
PHILIPPINE CARABAO CENTER

SHEET No.
F-02
02 | 03

Remaining Works

Backfilling Works

Communal Pens:

- Reinforced Concrete Works
 - Reinstallation of Anchor Bolt (J-type) at Concrete Column.
 - Fabrication of RSB for Column and FTB (Load/Unload Dock)
- Masonry Works
 - Construction of Ramps
 - Construction of Loading/Unloading Dock (Located at Communal Pen House No. 5)
 - Construction of Drinking Trough
 - Construction of Drainage
- Metal Structure
 - Installation of Column (Metal) and Beam
 - Installation of Fence and Gates

- Roofing Works
- Plumbing Works
- Electrical Works

Wastewater Treatment Facility:

- Reinforce Concrete Works
- Masonry and Plumbing Works

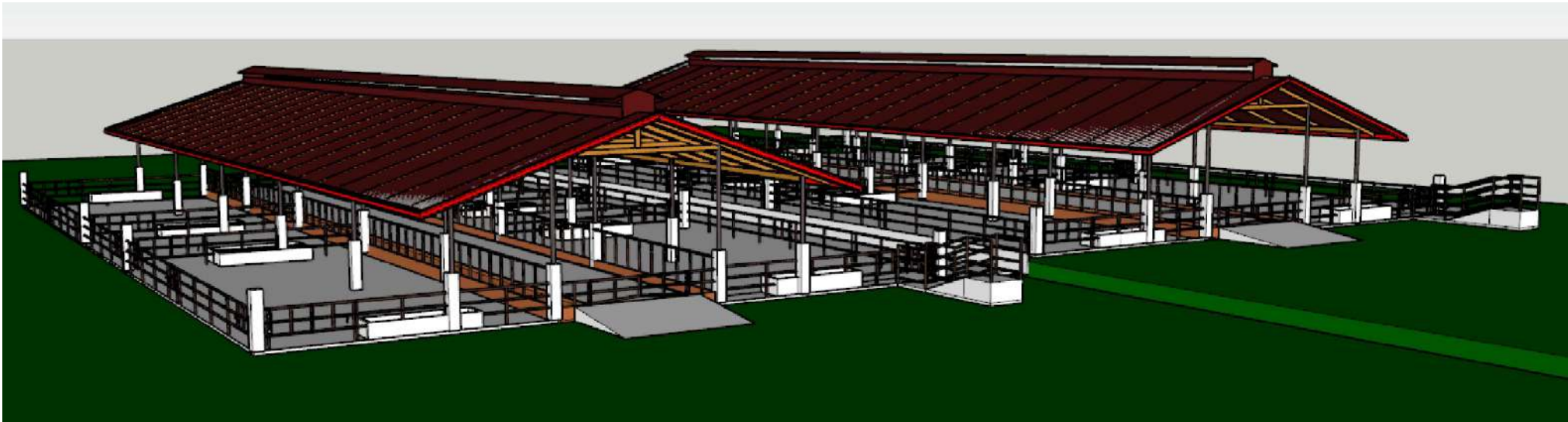

PERSPECTIVE

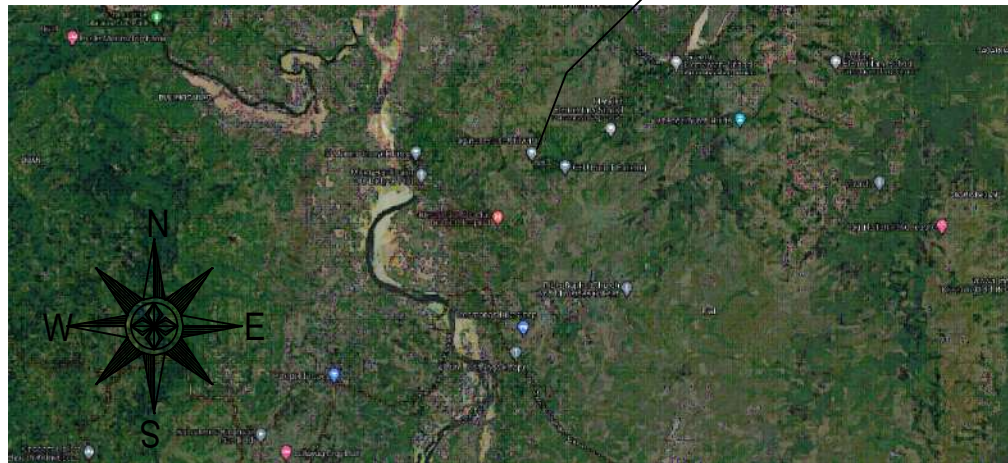

VICINITY MAP

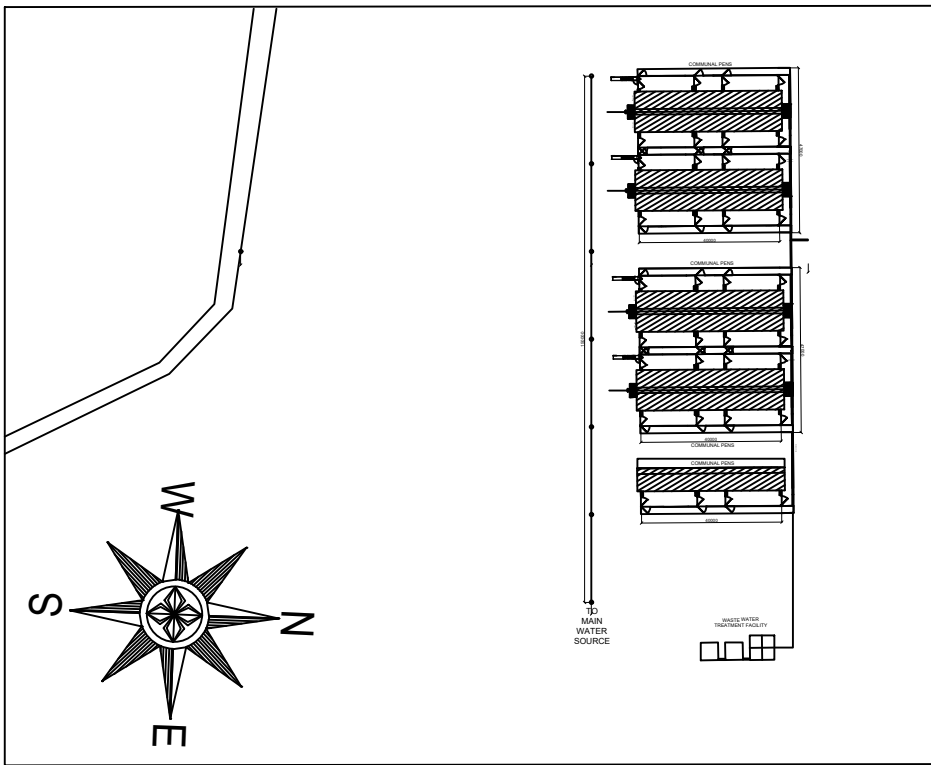

SITE DEV PLAN

CONTENTS

ARCHITECTURAL

A01 PERSPECTIVE
VICINITY MAP

A02 FLOOR PLAN

A03 RIGHT SIDE ELEVATION
LEFT SIDE ELEVATION

A04 SECTION THRU "X-x"
SECTION THRU "Y-y"

A05 FRONT ELEVATION
REAR ELEVATION

STRUCTURAL

S01 FOUNDATION PLAN

S02 COLUMN FOOTING SCHEDULE
CONNECTION DETAIL OF COLUMN
W-F1 DETAIL
COLUMN AND FOOTING DETAIL

S03 RAILING DETAIL @ FEEDING THROUGH
RAILING DETAIL
DETAIL OF EMBEDDED STEEL RAILING

S04 DETAIL OF GATE @ RUMP - UP
DETAIL OF STEEL GATE
DETAIL OF STEEL RAILING
CONNECTION

S05 DETAIL SECTION OF DRINKING
TROUGH
PLAN OF DRINKING TROUGH
DETAIL OF CANAL
DETAIL OF STEEL GATE LOCK
DETAIL OF STEEL GATE
RAILING HINGED/CONNECTION
DETAIL SECTION

S06 ROOF FRAMING PLAN

S07 DETAIL OF TRUSS-1
TRUSS SCHEDULE
TYP. TRUSS ROOF BEAM CONNECTION
DETAIL

PLUMBING AND SANITARY

P01 LEGEND
SANITARY AND WATER SUPPLY LAY
OUT

P02 PLUMBING NOTES
ISOMETRIC PLUMBING DIAGRAM

ELECTRICAL

E01 GENERAL ELECTRICAL NOTES
ELECTRICAL LEGENDS

E02 POWER LINE LAYOUT
LIGHTING LAYOUT

E03 RISER DIAGRAM
SCHEDULE OF LOADS

REPUBLIC OF THE PHILIPPINES

OFFICE OF THE BUILDING OFFICIAL

LINE & GRADE

LAND USE & ZONING

ARCHITECTURAL

STRUCTURAL

SANITARY

ELECTRICAL

MECHANICAL



PHILIPPINE CARABAO CENTER
NATIONAL GENE POOL & HEADQUARTERS

CLSU Cpd., Science City of Munoz, Nueva Ecija

PREPARED BY:

AR. ANA FRANCESCA C. DUCUSIN
ARCHITECT I, LIVESTOCK ENGINEERING SECTION,
PHILIPPINE CARABAO CENTER

PRC ID:

PTR NO:

ISSUED ON:

ISSUED AT:

CHECKED AND REVIEWED BY:

ENGR. CRIS Y. GUZON
HEAD, LIVESTOCK ENGINEERING SECTION,
PHILIPPINE CARABAO CENTER

RECOMMENDING APPROVAL:

DR. ROVINA R. PIÑERA
CENTER DIRECTOR,
PHILIPPINE CARABAO CENTER - CSU

PROJECT TITLE/LOCATION:

CONTINUATION OF THE COMPLETION
OF THE CONSTRUCTION
OF INSTITUTIONAL HERD FACILITIES
AT PCC-CSU (COMMUNAL PEN 4 & 5)
PIAT, CAGAYAN

APPROVED BY:

DR. LIZA G. BATTAD
EXECUTIVE DIRECTOR,
PHILIPPINE CARABAO CENTER

DRAFTED BY:

JHFR

REVISION:

SHEET CONTENTS:



AS SHOWN

SHEET No.

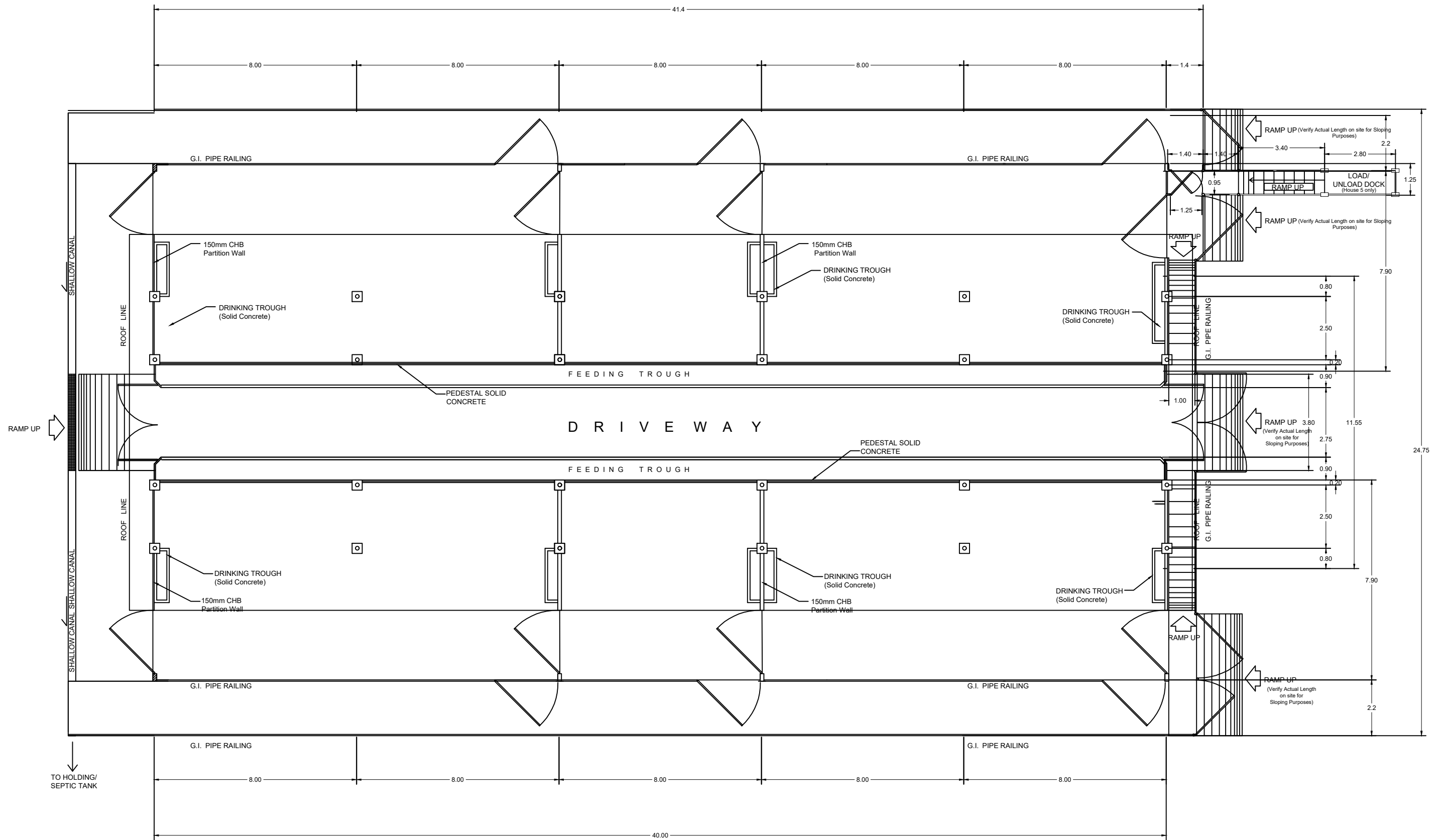
A-01
0117



 **FLOOR PLAN**
SCALE: 1:150 Mtr.

	PHILIPPINE CARABAO CENTER NATIONAL GENE POOL & HEADQUARTERS CLSU Cpd., Science City of Munoz, Nueva Ecija	PREPARED BY:		CHECKED AND REVIEWED BY:	RECOMMENDING APPROVAL:	PROJECT TITLE/LOCATION:	APPROVED BY:	DRAFTED BY:	SHEET CONTENTS:	SHEET No.
		<u>AR. ANA FRANCESCA C. DUCUSIN</u> ARCHITECT I, LIVESTOCK ENGINEERING SECTION, PHILIPPINE CARABAO CENTER	PRC ID:	<u>ENGR. CRIS Y. GUZON</u> HEAD, LIVESTOCK ENGINEERING SECTION, PHILIPPINE CARABAO CENTER	<u>DR. ROVINA R. PIÑERA</u> CENTER DIRECTOR, PHILIPPINE CARABAO CENTER - CSU	CONTINUATION OF THE COMPLETION OF THE CONSTRUCTION OF INSTITUTIONAL HERD FACILITIES AT PCC-CSU (COMMUNAL PEN 4 & 5) PIAT, CAGAYAN	<u>DR. LIZA G. BATTAD</u> EXECUTIVE DIRECTOR, PHILIPPINE CARABAO CENTER	JHFR	AS SHOWN	
			PTR NO:					REVISION:		
			ISSUED ON:							
ISSUED AT:										

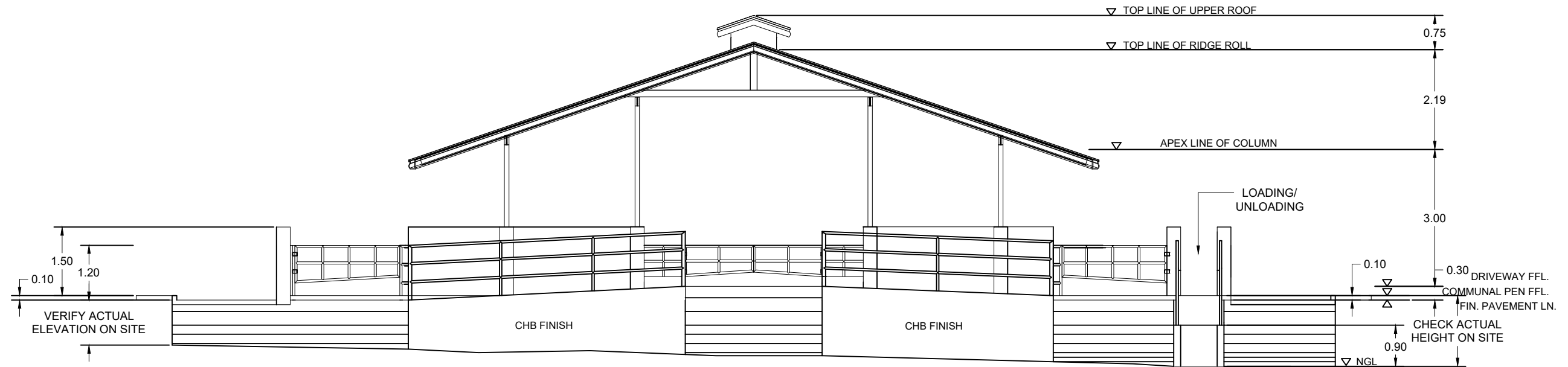

 **RIGHT SIDE ELEVATION**
SCALE: 1:100 Mtr.

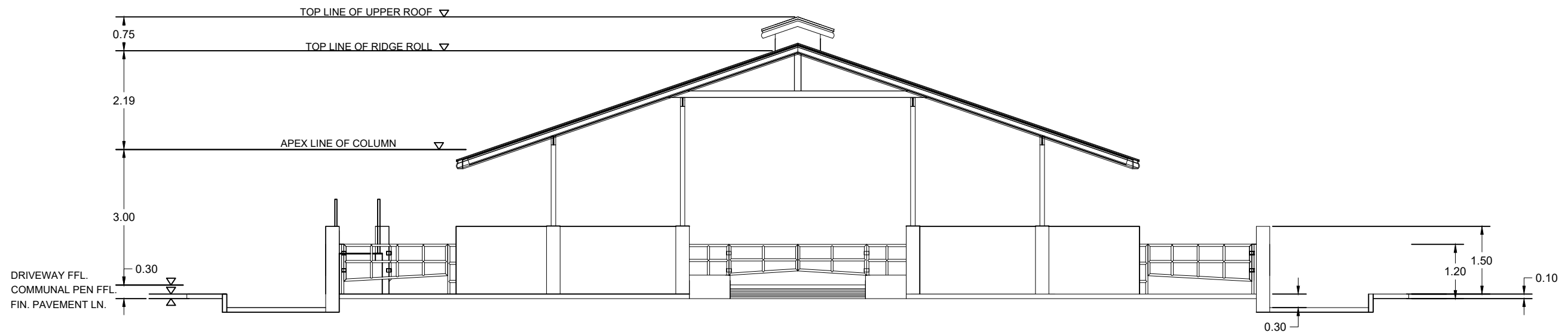

 **LEFT SIDE ELEVATION**
SCALE: 1:100 Mtr.



PHILIPPINE CARABAO CENTER
NATIONAL GENE POOL & HEADQUARTERS
CLSU Cpd., Science City of Munoz, Nueva Ecija

PREPARED BY:

AR. ANA FRANCESCA C. DUCUSIN
ARCHITECT I, LIVESTOCK ENGINEERING SECTION,
PHILIPPINE CARABAO CENTER

PRC ID:
PTR NO:
ISSUED ON:
ISSUED AT:

CHECKED AND REVIEWED BY:

ENGR. CRIS Y. GUZON
HEAD, LIVESTOCK ENGINEERING SECTION,
PHILIPPINE CARABAO CENTER

RECOMMENDING APPROVAL:

DR. ROVINA R. PIÑERA
CENTER DIRECTOR,
PHILIPPINE CARABAO CENTER - CSU

PROJECT TITLE/LOCATION:

CONTINUATION OF THE COMPLETION
OF THE CONSTRUCTION
OF INSTITUTIONAL HERD FACILITIES
AT PCC-CSU (COMMUNAL PEN 4 & 5)
PIAT, CAGAYAN

APPROVED BY:

DR. LIZA G. BATTAD
EXECUTIVE DIRECTOR,
PHILIPPINE CARABAO CENTER

DRAFTED BY:

JHFR
REVISION:

SHEET CONTENTS:
AS SHOWN

SHEET No.

A-03
03/17

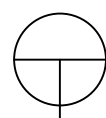
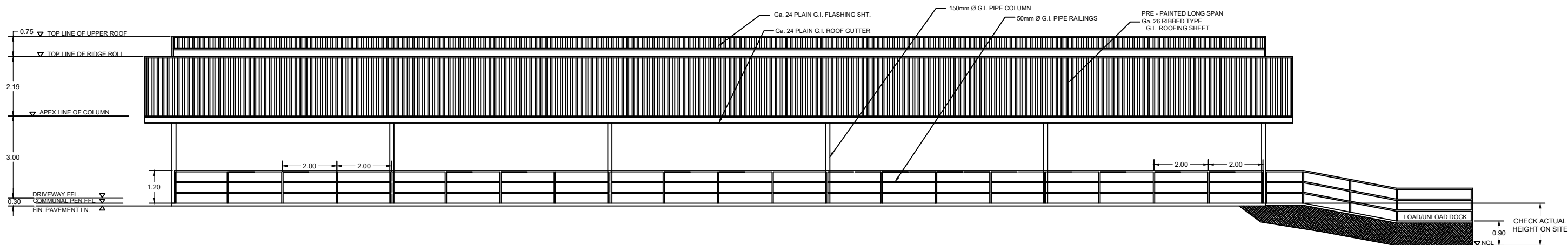

FRONT ELEVATION

SCALE:

1:150 Mtr.

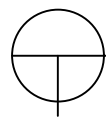
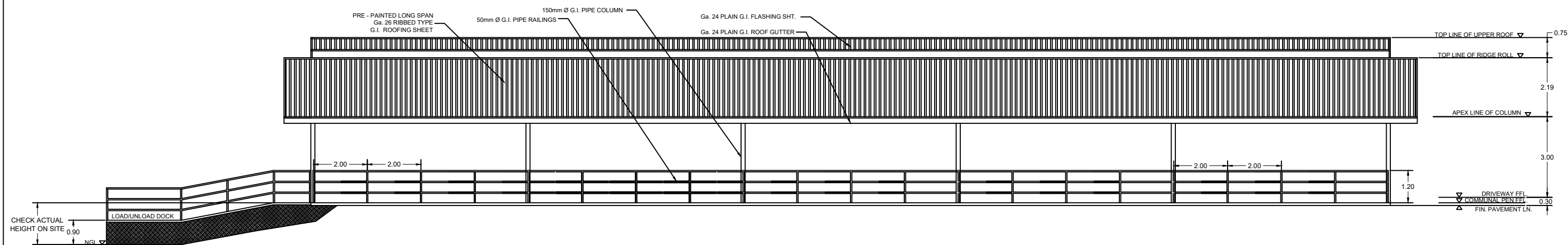

REAR ELEVATION

SCALE:

1:150 Mtr.



PHILIPPINE CARABAO CENTER
NATIONAL GENE POOL & HEADQUARTERS

CLSU Cpd., Science City of Munoz, Nueva Ecija

PREPARED BY:

AR. ANA FRANCESCA C. DUCUSIN
ARCHITECT I, LIVESTOCK ENGINEERING SECTION,
PHILIPPINE CARABAO CENTER

PRC ID:

PTR NO:

ISSUED ON:

ISSUED AT:

CHECKED AND REVIEWED BY:

ENGR. CRIS Y. GUZON
HEAD, LIVESTOCK ENGINEERING SECTION,
PHILIPPINE CARABAO CENTER

RECOMMENDING APPROVAL:

DR. ROVINA R. PIÑERA
CENTER DIRECTOR,
PHILIPPINE CARABAO CENTER - CSU

PROJECT TITLE/LOCATION:

CONTINUATION OF THE COMPLETION
OF THE CONSTRUCTION
OF INSTITUTIONAL HERD FACILITIES
AT PCC-CSU (COMMUNAL PEN 4 & 5)
PIAT, CAGAYAN

APPROVED BY:

DR. LIZA G. BATTAD
EXECUTIVE DIRECTOR,
PHILIPPINE CARABAO CENTER

DRAFTED BY:

JHFR
REVISION:

SHEET CONTENTS:

AS SHOWN

SHEET No.

A-04
0417

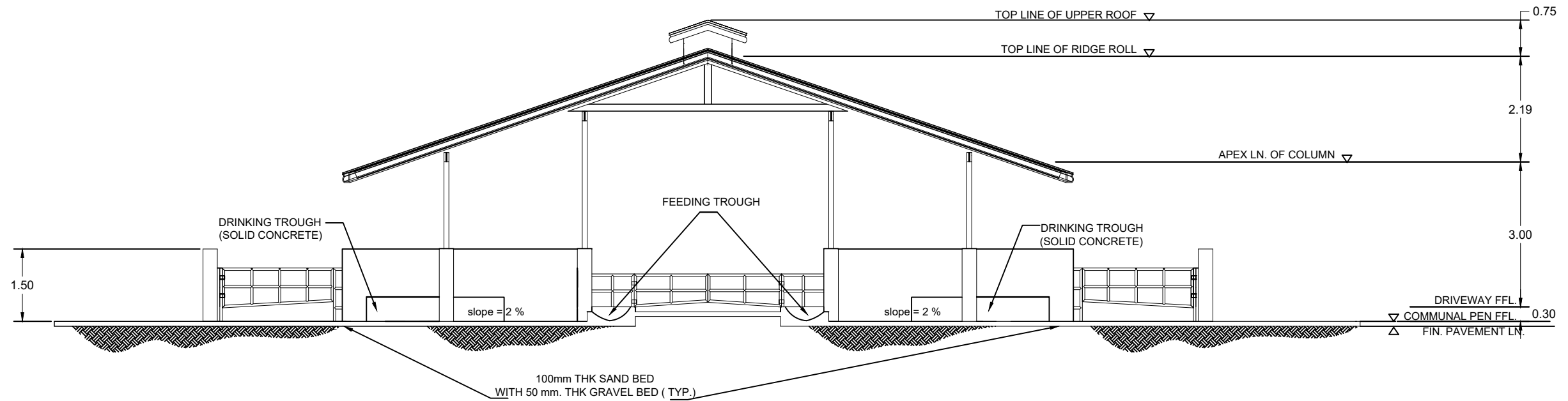

SECTION THRU "X-x"
SCALE: 1:100 Mtr.

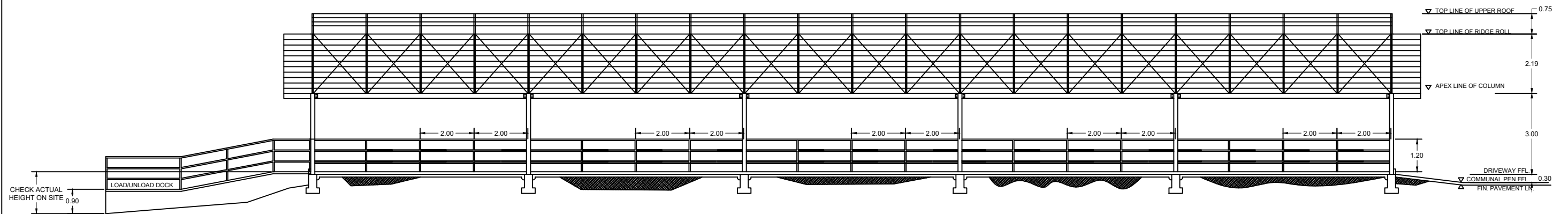

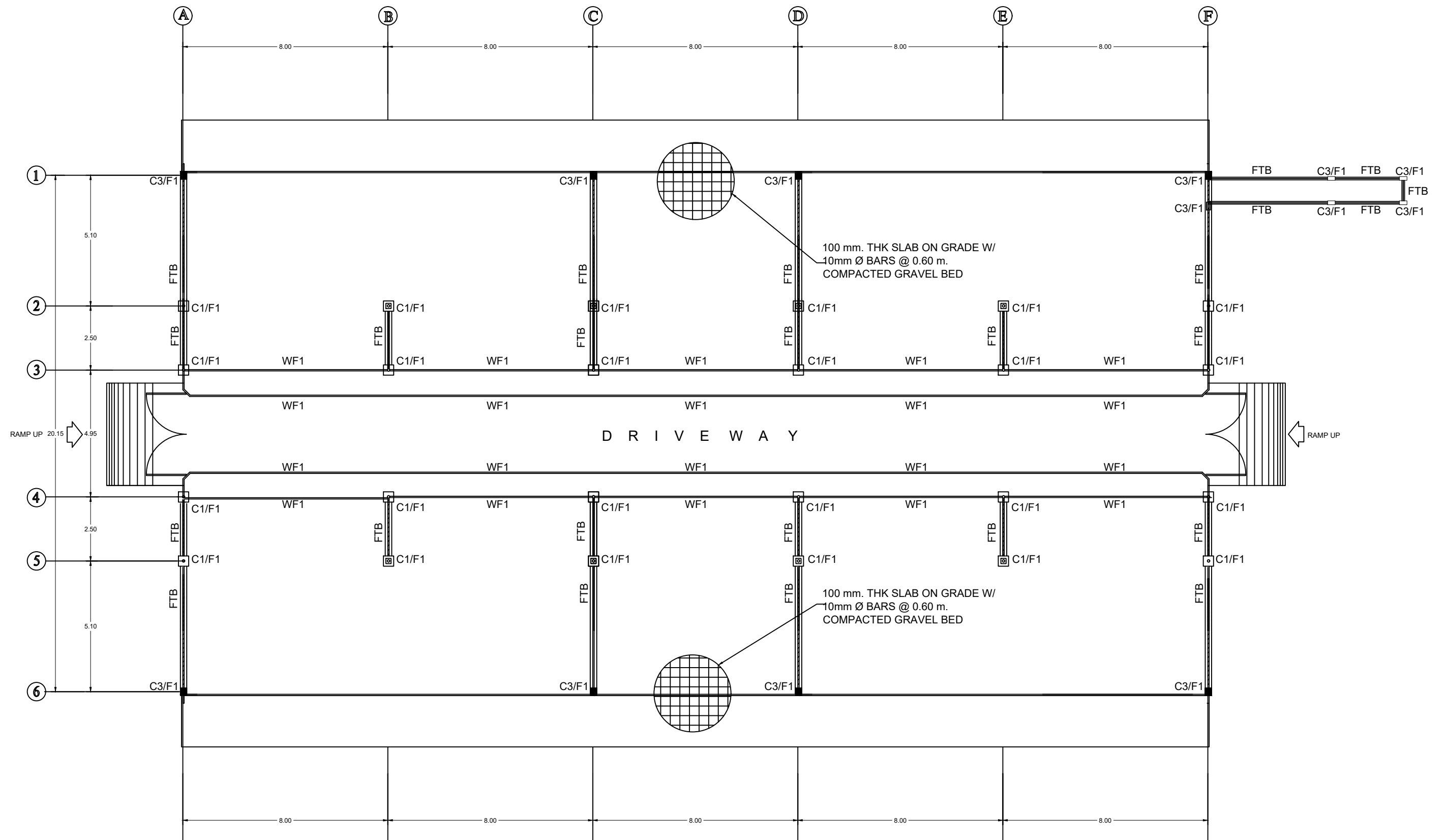

SECTION THRU "Y-y"
SCALE: 1:150 Mtr.

	PHILIPPINE CARABAO CENTER NATIONAL GENE POOL & HEADQUARTERS CLSU Cpd., Science City of Munoz, Nueva Ecija	PREPARED BY: AR. ANA FRANCESCA C. DUCUSIN <small>ARCHITECT I, LIVESTOCK ENGINEERING SECTION, PHILIPPINE CARABAO CENTER</small>	CHECKED AND REVIEWED BY: ENGR. CRIS Y. GUZON <small>HEAD, LIVESTOCK ENGINEERING SECTION, PHILIPPINE CARABAO CENTER</small>	RECOMMENDING APPROVAL: DR. ROVINA R. PIÑERA <small>CENTER DIRECTOR, PHILIPPINE CARABAO CENTER - CSU</small>	PROJECT TITLE/LOCATION: CONTINUATION OF THE COMPLETION OF THE CONSTRUCTION OF INSTITUTIONAL HERD FACILITIES AT PCC-CSU (COMMUNAL PEN 4 & 5) <small>PIAT, CAGAYAN</small>	APPROVED BY: DR. LIZA G. BATTAD <small>EXECUTIVE DIRECTOR, PHILIPPINE CARABAO CENTER</small>	DRAFTED BY: JHFR REVISION:	SHEET CONTENTS: AS SHOWN	SHEET No. A-05 05/17
--	---	---	---	--	---	---	----------------------------------	-----------------------------	-----------------------------------



FOUNDATION PLAN
SCALE: 1:150 Mtr.

	PHILIPPINE CARABAO CENTER NATIONAL GENE POOL & HEADQUARTERS CLSU Cpd., Science City of Munoz, Nueva Ecija	PREPARED BY:		CHECKED AND REVIEWED BY:	RECOMMENDING APPROVAL:	PROJECT TITLE/LOCATION:	APPROVED BY:	DRAFTED BY:	SHEET CONTENTS:	SHEET No.
		ENGR. JEAN HAROLD F. REAMICO		ENGR. CRIS Y. GUZON	DR. ROVINA R. PIÑERA	CONTINUATION OF THE COMPLETION OF THE CONSTRUCTION OF INSTITUTIONAL HERD FACILITIES AT PCC-CSU (COMMUNAL PEN 4 & 5) PIAT, CAGAYAN	DR. LIZA G. BATTAD	JHFR	AS SHOWN	
		ENGINEER I, LIVESTOCK ENGINEERING SECTION, PHILIPPINE CARABAO CENTER		HEAD, LIVESTOCK ENGINEERING SECTION, PHILIPPINE CARABAO CENTER	CENTER DIRECTOR, PHILIPPINE CARABAO CENTER - CSU			REVISION:		
		PRC ID: PTR NO: ISSUED ON: ISSUED AT:								

COLUMN FOOTING SCHEDULE

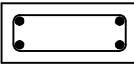
MARK	TYPE	PROPERTIES , mm			SECTION
		T	W	L	
F1	CONC.	25	900	900	
C1	CONC.	300	300	SEE PLAN DETAIL	
C-1	G.I.	6	150 Ø	SEE PLAN DETAIL	
C3	CONC.	150	300	1500	

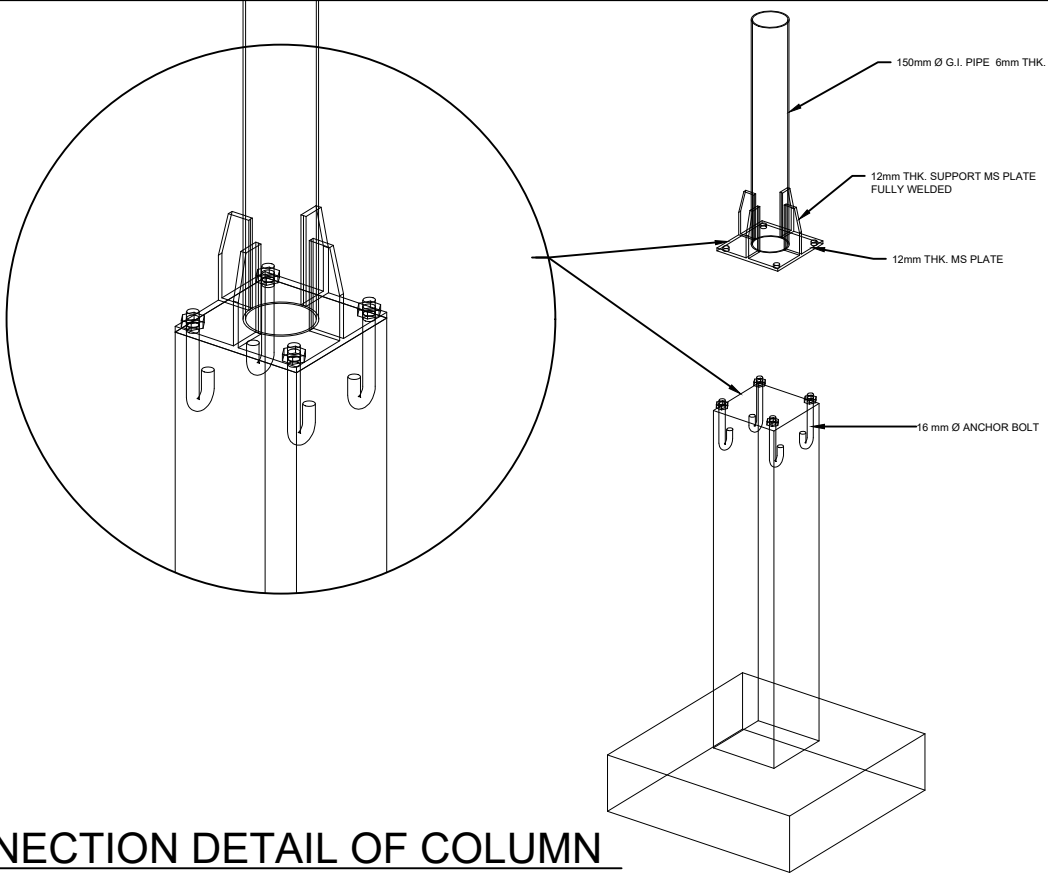

CONNECTION DETAIL OF COLUMN
SCALE: 1:30 Mtr.

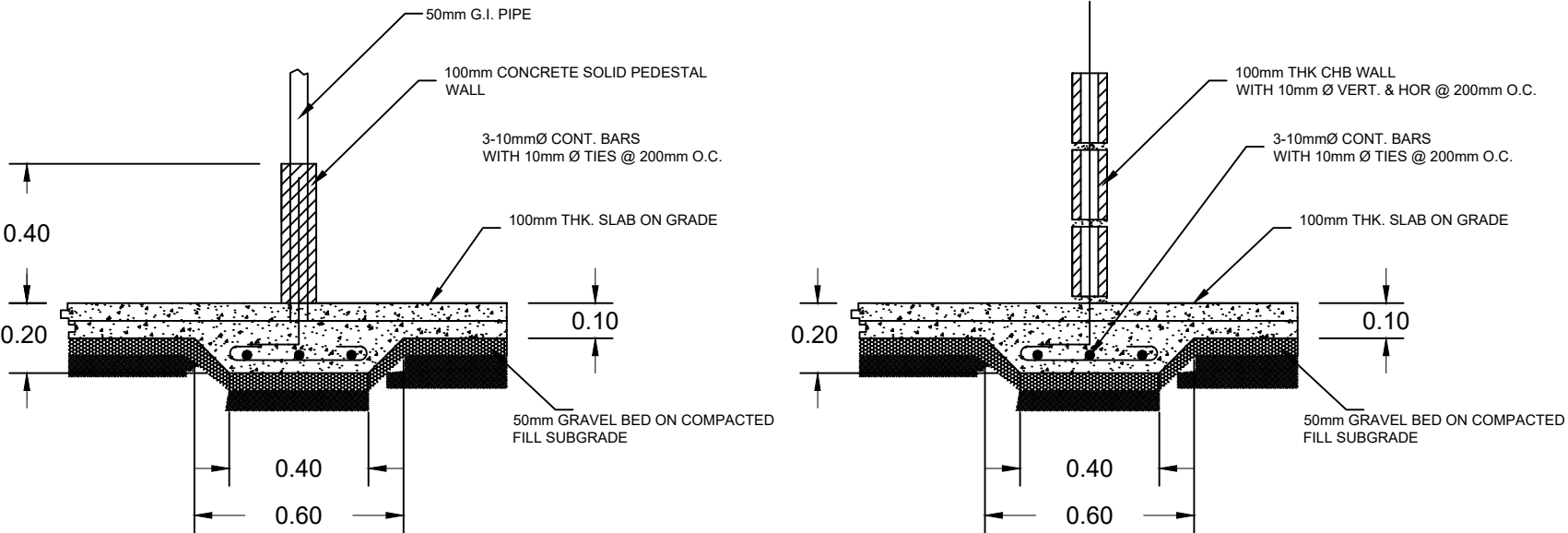

WF-1 DETAIL
SCALE: 1:20 Mtr.

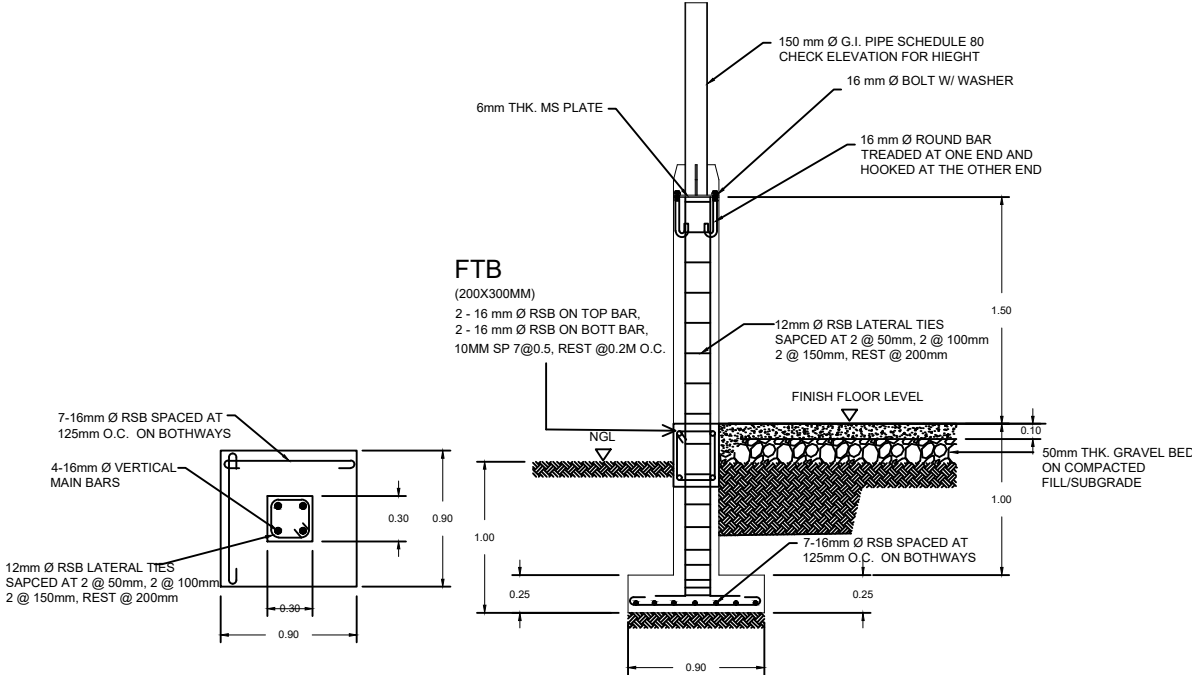

COLUMN & FOOTING DETAIL
SCALE: 1:50 Mtr.



PHILIPPINE CARABAO CENTER
NATIONAL GENE POOL & HEADQUARTERS
CLSU Cpd., Science City of Munoz, Nueva Ecija

PREPARED BY:
ENGR. JEAN HAROLD F. REAMICO
ENGINEER I, LIVESTOCK ENGINEERING SECTION,
PHILIPPINE CARABAO CENTER

PRC ID:
PTR NO:
ISSUED ON:
ISSUED AT:

CHECKED AND REVIEWED BY:
ENGR. CRIS Y. GUZON
HEAD, LIVESTOCK ENGINEERING SECTION,
PHILIPPINE CARABAO CENTER

RECOMMENDING APPROVAL:
DR. ROVINA R. PIÑERA
CENTER DIRECTOR,
PHILIPPINE CARABAO CENTER - CSU

PROJECT TITLE/LOCATION:
CONTINUATION OF THE COMPLETION
OF THE CONSTRUCTION
OF INSTITUTIONAL HERD FACILITIES
AT PCC-CSU (COMMUNAL PEN 4 & 5)
PIAT, CAGAYAN

APPROVED BY:
DR. LIZA G. BATTAD
EXECUTIVE DIRECTOR,
PHILIPPINE CARABAO CENTER

DRAFTED BY:
JHFR
REVISION:

SHEET CONTENTS:
AS SHOWN

SHEET No.

S-02
0717

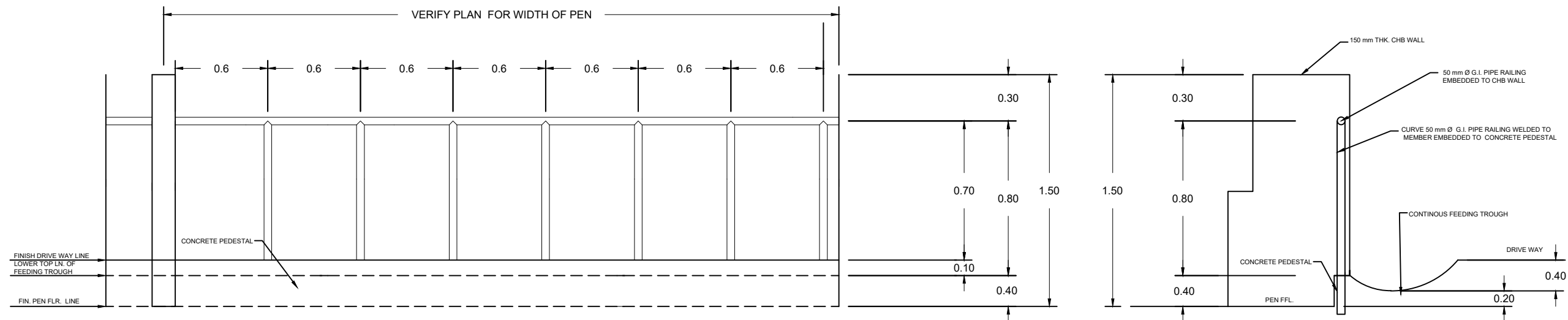

RAILING DETAIL @ FEEDING TROUGH
SCALE: 1:30 Mtr.

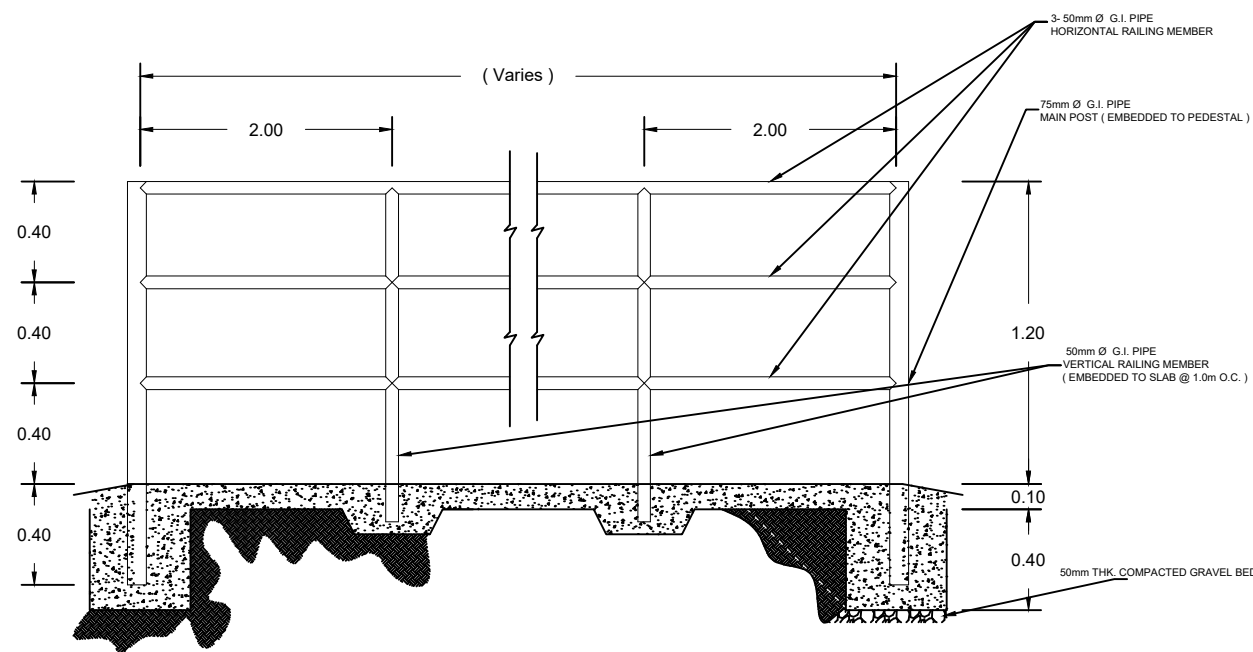

RAILING DETAIL
SCALE: 1:30 Mtr.

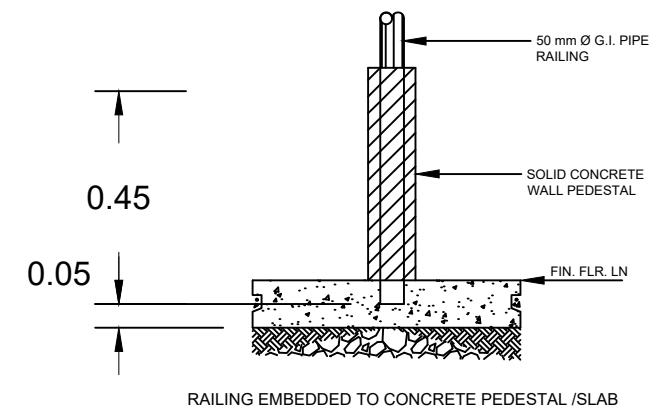
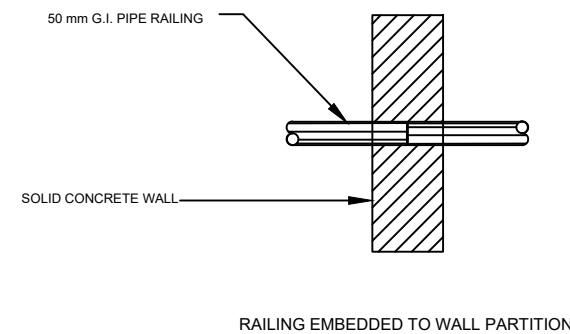

DETAIL OF EMBEDDED STEEL RAILING
SCALE: 1:30 Mtr.

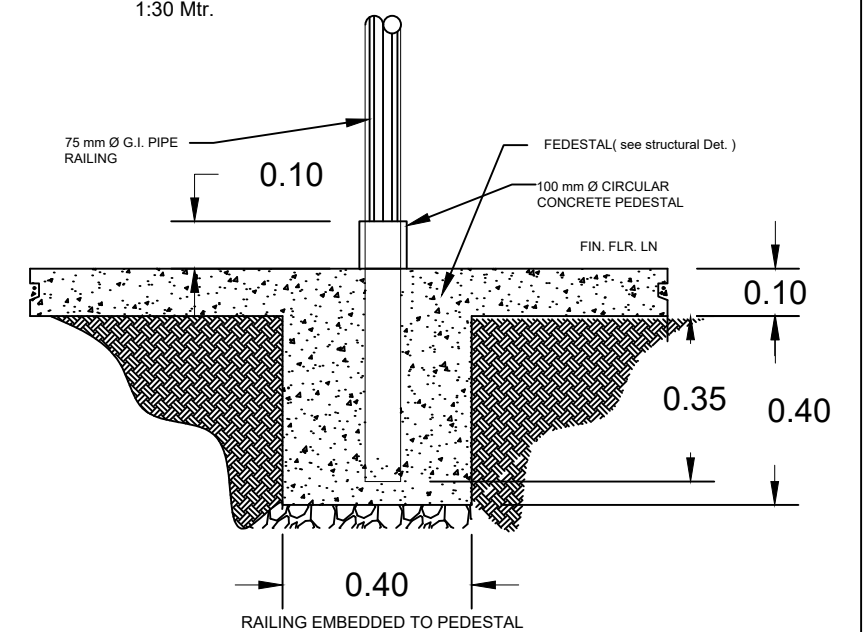
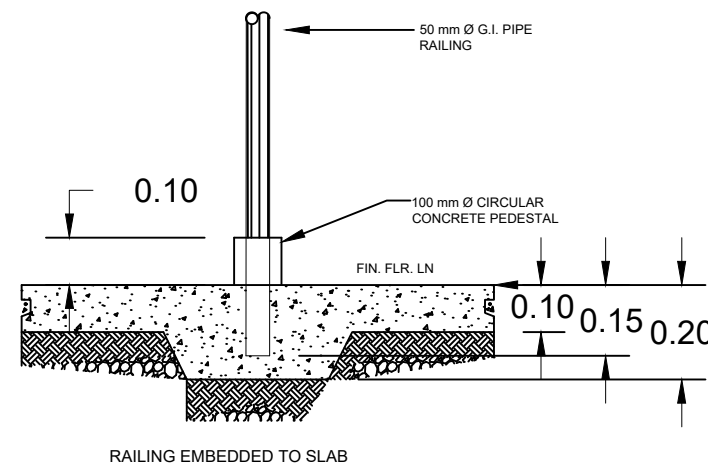

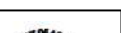
	PHILIPPINE CARABAO CENTER NATIONAL GENE POOL & HEADQUARTERS CLSU Cpd., Science City of Munoz, Nueva Ecija	PREPARED BY:		CHECKED AND REVIEWED BY:	RECOMMENDING APPROVAL:	PROJECT TITLE/LOCATION:	APPROVED BY:	DRAFTED BY:	SHEET CONTENTS:	SHEET No.
		<u>ENGR. JEAN HAROLD F. REAMICO</u> ENGINEER I, LIVESTOCK ENGINEERING SECTION, PHILIPPINE CARABAO CENTER	PRC ID:	<u>ENGR. CRIS Y. GUZON</u> HEAD, LIVESTOCK ENGINEERING SECTION, PHILIPPINE CARABAO CENTER	<u>DR. ROVINA R. PIÑERA</u> CENTER DIRECTOR, PHILIPPINE CARABAO CENTER - CSU	CONTINUATION OF THE COMPLETION OF THE CONSTRUCTION OF INSTITUTIONAL HERD FACILITIES AT PCC-CSU (COMMUNAL PEN 4 & 5) PIAT, CAGAYAN	<u>DR. LIZA G. BATTAD</u> EXECUTIVE DIRECTOR, PHILIPPINE CARABAO CENTER	JHFR	AS SHOWN	<div><div>S-03</div><div>08/17</div></div>
			PTR NO:					REVISION:		
			ISSUED ON:							
		ISSUED AT:								

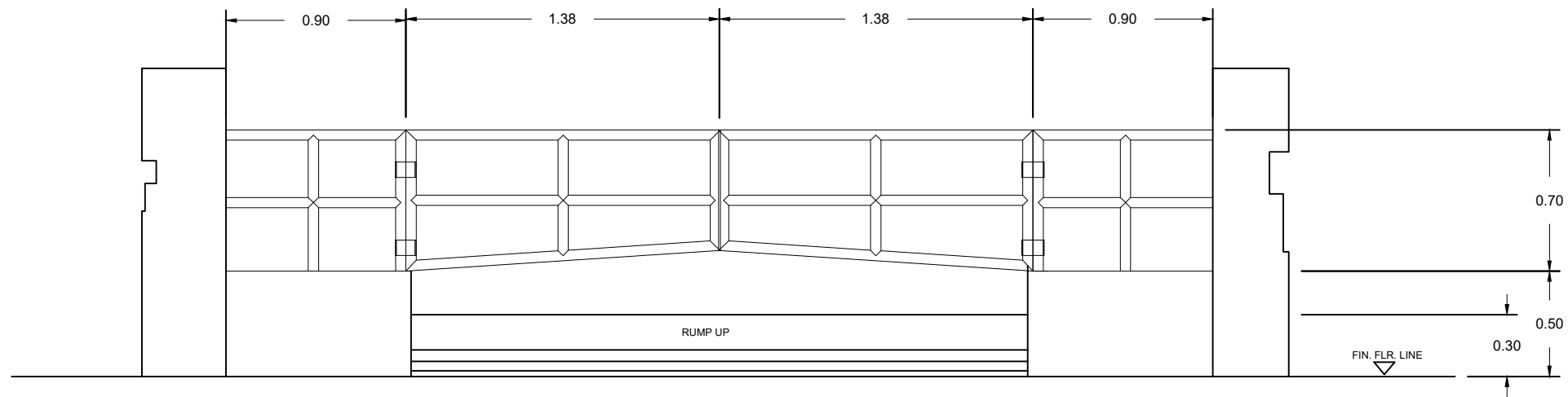

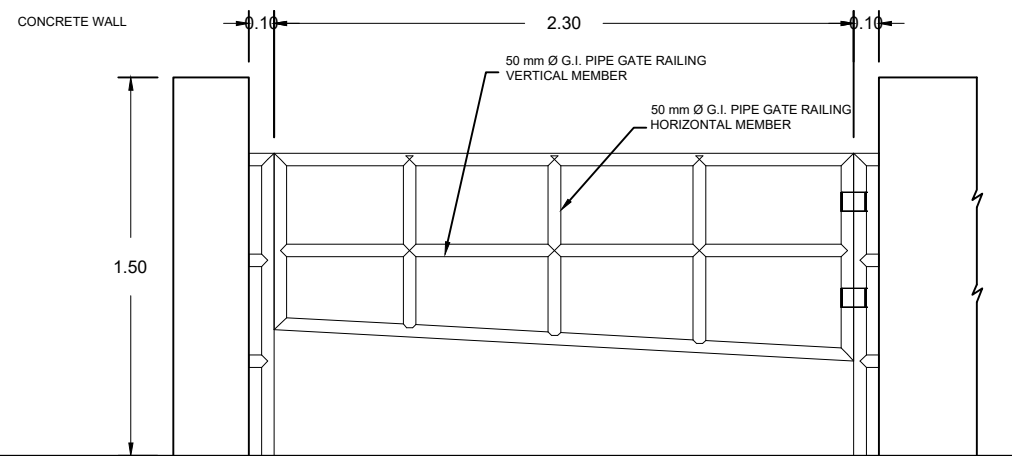

DETAIL OF GATE @ RUMP - UP
 SCALE: 1:30 Mtr.



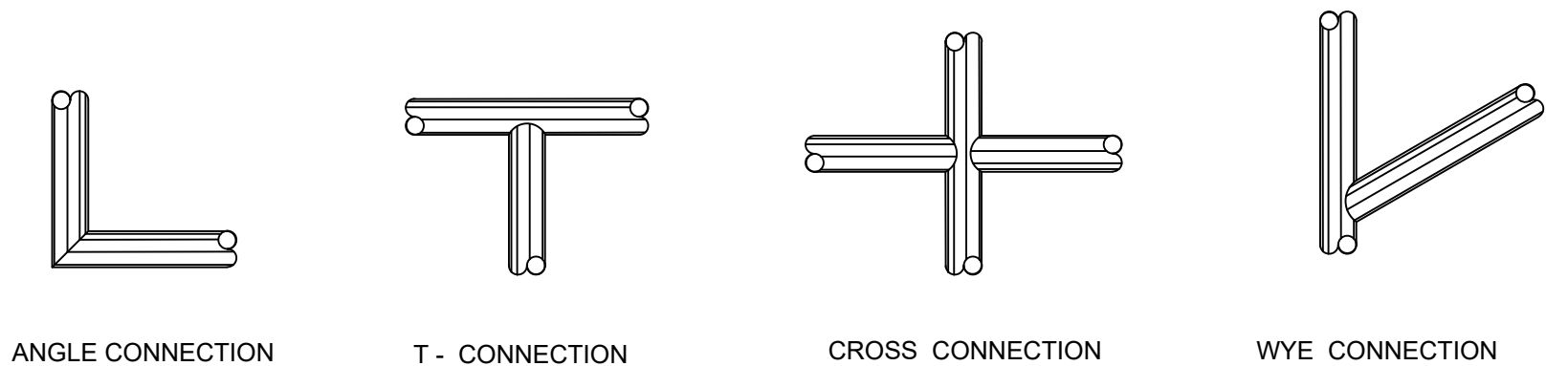

DETAIL OF STEEL GATE
 SCALE: 1:30 Mtr.



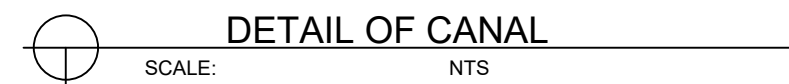

DETAIL OF STEEL RAILING CONNECTION
 SCALE: 1:30 Mtr.

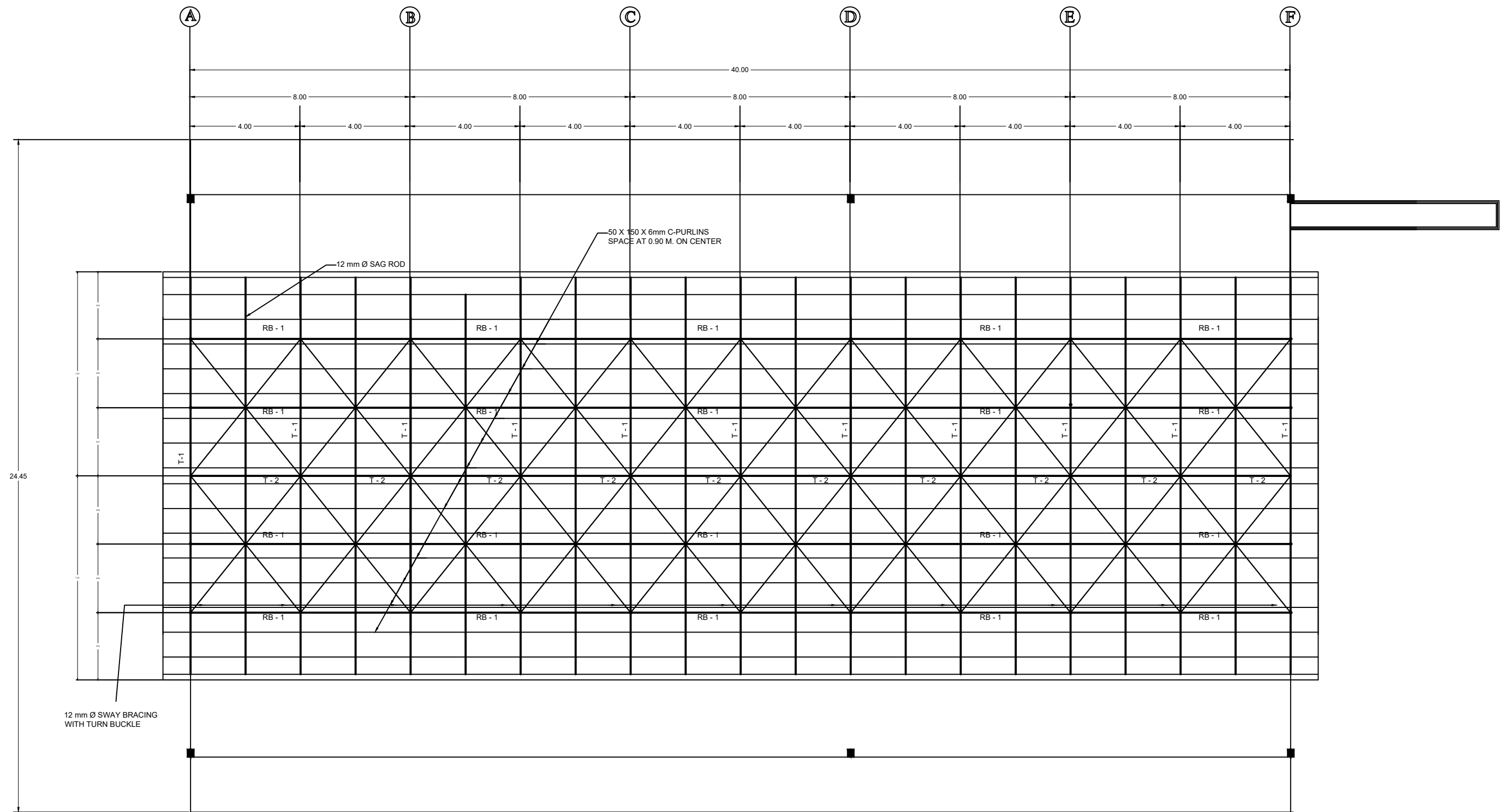
	PHILIPPINE CARABAO CENTER NATIONAL GENE POOL & HEADQUARTERS CLSU Cpd., Science City of Munoz, Nueva Ecija	PREPARED BY:		CHECKED AND REVIEWED BY:	RECOMMENDING APPROVAL:	PROJECT TITLE/LOCATION:	APPROVED BY:	DRAFTED BY:	SHEET CONTENTS:	SHEET No.
		<u>ENGR. JEAN HAROLD F. REAMICO</u> ENGINEER I, LIVESTOCK ENGINEERING SECTION, PHILIPPINE CARABAO CENTER	PRC ID:	<u>ENGR. CRIS Y. GUZON</u> HEAD, LIVESTOCK ENGINEERING SECTION, PHILIPPINE CARABAO CENTER	<u>DR. ROVINA R. PIÑERA</u> CENTER DIRECTOR, PHILIPPINE CARABAO CENTER - CSU	CONTINUATION OF THE COMPLETION OF THE CONSTRUCTION OF INSTITUTIONAL HERD FACILITIES AT PCC-CSU (COMMUNAL PEN 4 & 5) PIAT, CAGAYAN	<u>DR. LIZA G. BATTAD</u> EXECUTIVE DIRECTOR, PHILIPPINE CARABAO CENTER	JHFR	AS SHOWN	
			PTR NO:					REVISION:		
			ISSUED ON:							
		ISSUED AT:								





 **ROOF FRAMING PLAN**
SCALE: 1:150 Mtr.

	PHILIPPINE CARABAO CENTER NATIONAL GENE POOL & HEADQUARTERS CLSU Cpd., Science City of Munoz, Nueva Ecija	PREPARED BY:		CHECKED AND REVIEWED BY:	RECOMMENDING APPROVAL:	PROJECT TITLE/LOCATION:	APPROVED BY:	DRAFTED BY:	SHEET CONTENTS:	SHEET No.
		ENGR. JEAN HAROLD F. REAMICO		ENGR. CRIS Y. GUZON	DR. ROVINA R. PIÑERA	CONTINUATION OF THE COMPLETION OF THE CONSTRUCTION OF INSTITUTIONAL HERD FACILITIES AT PCC-CSU (COMMUNAL PEN 4 & 5) PIAT, CAGAYAN	DR. LIZA G. BATTAD	JHFR	AS SHOWN	
		ENGINEER I, LIVESTOCK ENGINEERING SECTION, PHILIPPINE CARABAO CENTER		HEAD, LIVESTOCK ENGINEERING SECTION, PHILIPPINE CARABAO CENTER	CENTER DIRECTOR, PHILIPPINE CARABAO CENTER - CSU			REVISION:		
		PRC ID: PTR NO: ISSUED ON: ISSUED AT:								

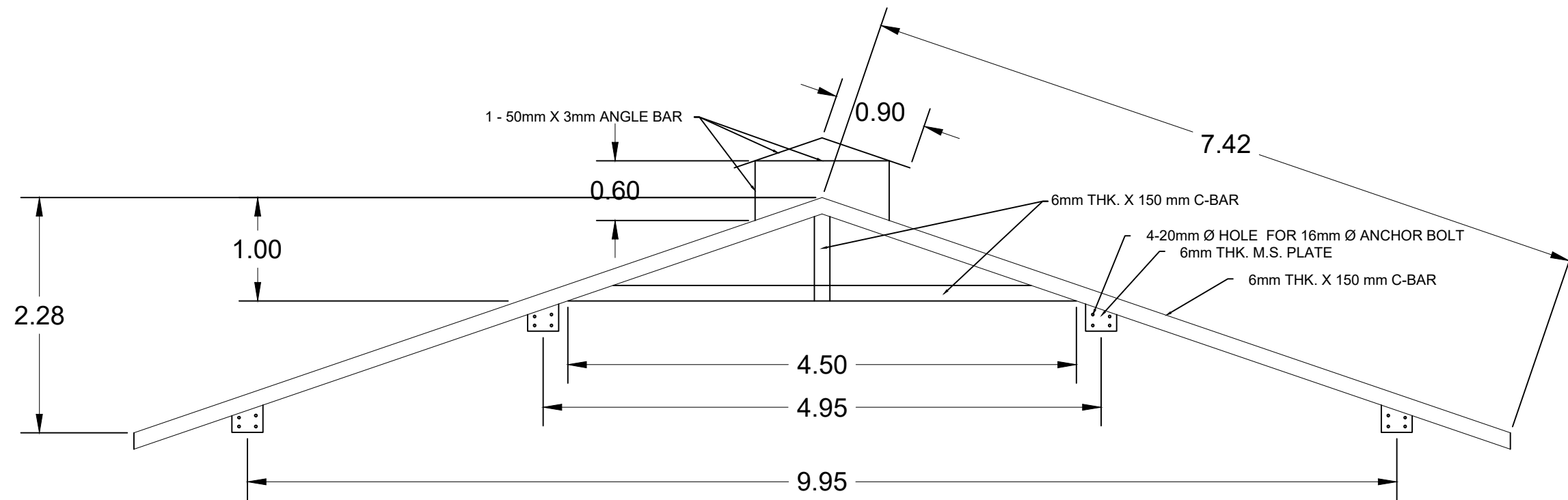

DETAIL OF TRUSS-1
SCALE: 1:50 Mtr.

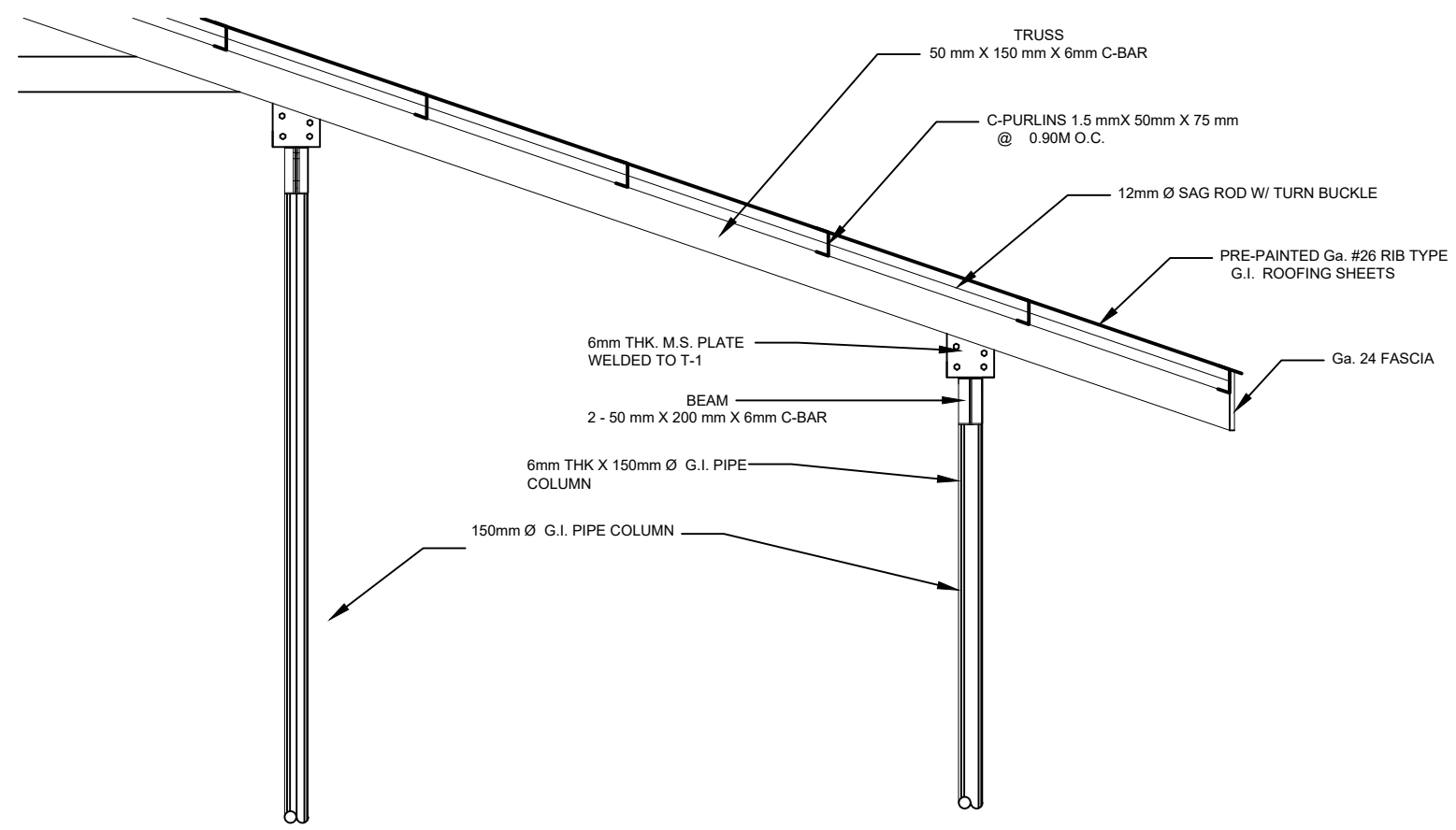

TYP. TRUSS ROOF BEAM CONNECTION DETAIL
SCALE: 1:30 Mtr.

TRUSS SCHEDULE

MARK	TYPE	TRUSS PROPERTIES , mm			SECTION
		T	W	L	
T-2	C-BAR	6	50	150	I
RB-1	C-BAR (DOUBLE)	6	50	200	I
T-1		SEE T-1 DETAILS			



- CONTINUATION OF THE COMPLETION
OF THE CONSTRUCTION
OF INSTITUTIONAL HERD FACILITIES
AT PCC-CSU (COMMUNAL PEN 4 & 5)
PIAT, CAGAYAN

SCALE:

1:150 Mtr.



PHILIPPINE CARABAO CENTER
NATIONAL GENE POOL & HEADQUARTERS
 CLSU Cpd., Science City of Munoz, Nueva Ecija

PREPARED BY:

ENGR. JEAN HAROLD F. REAMICO
ENGINEER I, LIVESTOCK ENGINEERING SECTION,
PHILIPPINE CARABAO CENTER

PRC ID:
PTR NO:
ISSUED O
ISSUED A

CHECKED AND REVIEWED BY:

ENGR. CRIS Y. GUZON
HEAD, LIVESTOCK ENGINEERING SECTION
PHILIPPINE CARABAO CENTER

RECOMMENDING APPROVAL:

DR. ROVINA R. PIÑERA
CENTER DIRECTOR,
PHILIPPINE CARABAO CENTER - CSU

PROJECT TITLE/LOCATION:

CONTINUATION OF THE COMPLETION
OF THE CONSTRUCTION
OF INSTITUTIONAL HERD FACILITIES
AT PCC-CSU (COMMUNAL PEN 4 & 5)
PIAT, CAGAYAN

APPROVED BY:

DR. LIZA G. BATTAD
EXECUTIVE DIRECTOR,
PHILIPPINE CARABAO CENTER

DRAFTED BY:

JHFR
REVISION:

SHEET CONTENTS:

SHEET No.



LEGEND

- OVER HEAD G.I. PIPE
- EXPOSED G.I. PIPE
- └───┘ LIMIT OF SCOPE OF WORK
- ┌───┐ G.I. PLUG END
- ⊗ BALL VALVE
- + HOSE BIBB/FAUCET
- SPRINKLER

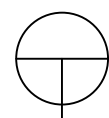
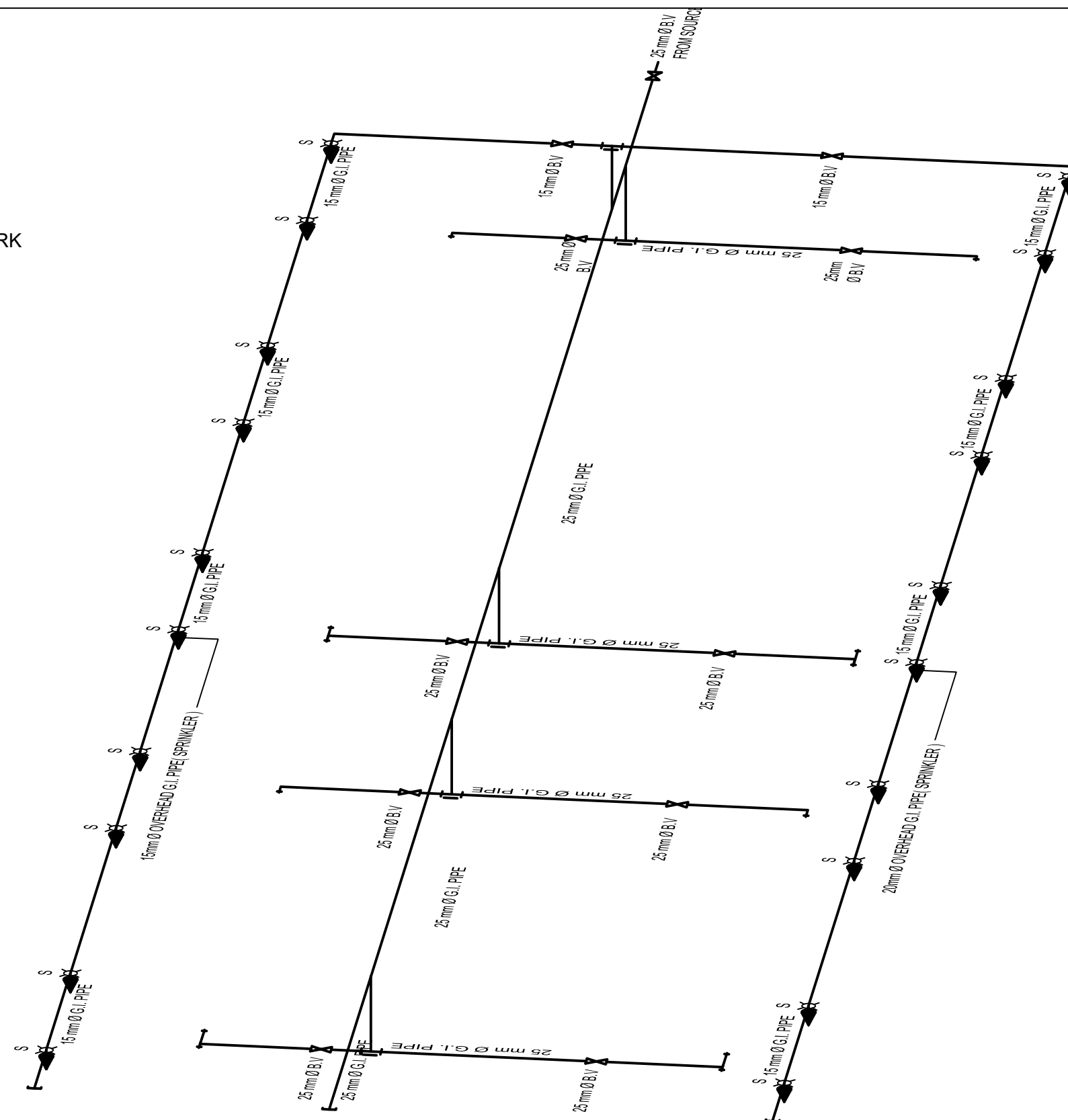

ISOMETRIC DIAGRAM

SCALE:

NTS



PHILIPPINE CARABAO CENTER
NATIONAL GENE POOL & HEADQUARTERS
CLSU Cpd., Science City of Munoz, Nueva Ecija

PREPARED BY:
ENGR. JEAN HAROLD F. REAMICO
ENGINEER I, LIVESTOCK ENGINEERING SECTION,
PHILIPPINE CARABAO CENTER

PRC ID:
PTR NO:
ISSUED ON:
ISSUED AT:

CHECKED AND REVIEWED BY:
ENGR. CRIS Y. GUZON
HEAD, LIVESTOCK ENGINEERING SECTION,
PHILIPPINE CARABAO CENTER

RECOMMENDING APPROVAL:
DR. ROVINA R. PIÑERA
CENTER DIRECTOR,
PHILIPPINE CARABAO CENTER - CSU

PROJECT TITLE/LOCATION:
CONTINUATION OF THE COMPLETION
OF THE CONSTRUCTION
OF INSTITUTIONAL HERD FACILITIES
AT PCC-CSU (COMMUNAL PEN 4 & 5)
PIAT, CAGAYAN

APPROVED BY:
DR. LIZA G. BATTAD
EXECUTIVE DIRECTOR,
PHILIPPINE CARABAO CENTER

DRAFTED BY: JHFR
REVISION: AS SHOWN

SHEET No.

P-02
1417

GENERAL NOTES AND SPECIFICATIONS

1. ALL ELECTRICAL WORKS SHALL COMPLY WITH THE PROVISION OF THE LATEST EDITION OF THE NATIONAL ELECTRICAL CODE WITH THE RULES & REGULATION OF THE NATIONAL AND LOCAL AUTHORITIES CONCERN IN THE ENFORCEMENT OF THE ELECTRICAL LAWS AND REGULATIONS OF THE UTILITY COMPANIES CONCERN.
2. SERVICE ENTRANCE VOLTAGE TO THE BUILDING SHALL 115 / 220 VOLTS,60 HERTZ, SINGLE PHASE.
3. THE CONTRUCTOR SHALL VERIFY AND ORIENT THE ACTUAL LOCATION OF CONCRETE TERMINAL POLE FOR CONNECTION TO THE POWER SUPPLY AND TELEPHONE.
4. ALL INSTALLATION CONCEALED FROM VIEW WIRING SHALL BE IN CASE OF POLYVINIL CHLORIDE PVC SCHEDULE 40 EXCEPT POWER & TELEPHONE SERVICE W/C SHALL BE RIGID STEEL CONDUIT (RSC) OR OTHER WISE NOTED.

5. PULL BOXES OF APPROPRIATE SIZE SHALL BE PROVIDED, EVEN IF NOT INDICATED IN DRAWING TO ACCOMODATE THE NUMBER OF SPICES OF WIRE.
6. ALL MATERIALS TO BE USED SHALL BE BRAND NEW AND APPROVED TYPE APPROPRIATE FOR BOTH LOCATION AND INTENDED USE.
7. ELECTRICAL INSTALLATIONS SHALL BE THE DIRECT SUPERVISION OF A DULY LICENSED ELECTRICAL ENGINEER OR A REGISTERED MASTER ELECTRICIAN.
8. NO REVISION IN THE DESIGN SHALL BE DONE W/O THE PRIOR KNOWLEDGE& APPROVAL OF THE DESIGNER & THE OWNER, ANY SUCH REVISIONS DONE W/O APPROVAL SHALL BE CAUSE RESPONSIBILITY OF THE DESIGNER TO CEASE AS A WHOLE.

ELECTRICAL SYMBOLS

PANEL BOARD (THE NUMBERS INDICATES LIGHTING PANEL NUMBER)	LP-1
WEATHERPROOF CONVINIENCE OUTLET	
DROP TYPE OIUTLET	WP
WATER PUMP OUTLET	DT
GROUND	MP
SINGLE POLE SWITCH	
DUPLEX SWITCH, 2 SINGLE POLE SWITCHES ON ONE GANG SWITCH PLATE	
SERVICE ENTRANCE (INDICATE THE NUMBER OF CONDUCTOR, SIZE, TYPE AND VOLTAGE)	
COMPACT FLOURESCENT LAMP	
SERVICE KILOWATT-HOUR METER	
CIRCUIT BREAKER (INDICATE TYPE AND Kv SETTING)	



PHILIPPINE CARABAO CENTER
NATIONAL GENE POOL & HEADQUARTERS
CLSU Cpd., Science City of Munoz, Nueva Ecija

PREPARED BY:

PRC ID:
PTR NO:
ISSUED ON:
ISSUED AT:

CHECKED AND REVIEWED BY:

ENGR. CRIS Y. GUZON
HEAD, LIVESTOCK ENGINEERING SECTION,
PHILIPPINE CARABAO CENTER

RECOMMENDING APPROVAL:

DR. ROVINA R. PIÑERA
CENTER DIRECTOR,
PHILIPPINE CARABAO CENTER - CSU

PROJECT TITLE/LOCATION:
CONTINUATION OF THE COMPLETION
OF THE CONSTRUCTION
OF INSTITUTIONAL HERD FACILITIES
AT PCC-CSU (COMMUNAL PEN 4 & 5)
PIAT, CAGAYAN

APPROVED BY:

DR. LIZA G. BATTAD
EXECUTIVE DIRECTOR,
PHILIPPINE CARABAO CENTER

DRAFTED BY:

JHFR
REVISION:

SHEET CONTENTS:
AS SHOWN

SHEET No.

E-01
1517

DRIVEWAY FFL
0.30
COMMUNAL PENET.
FIN. PAVEMENT LN.

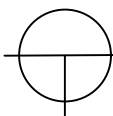
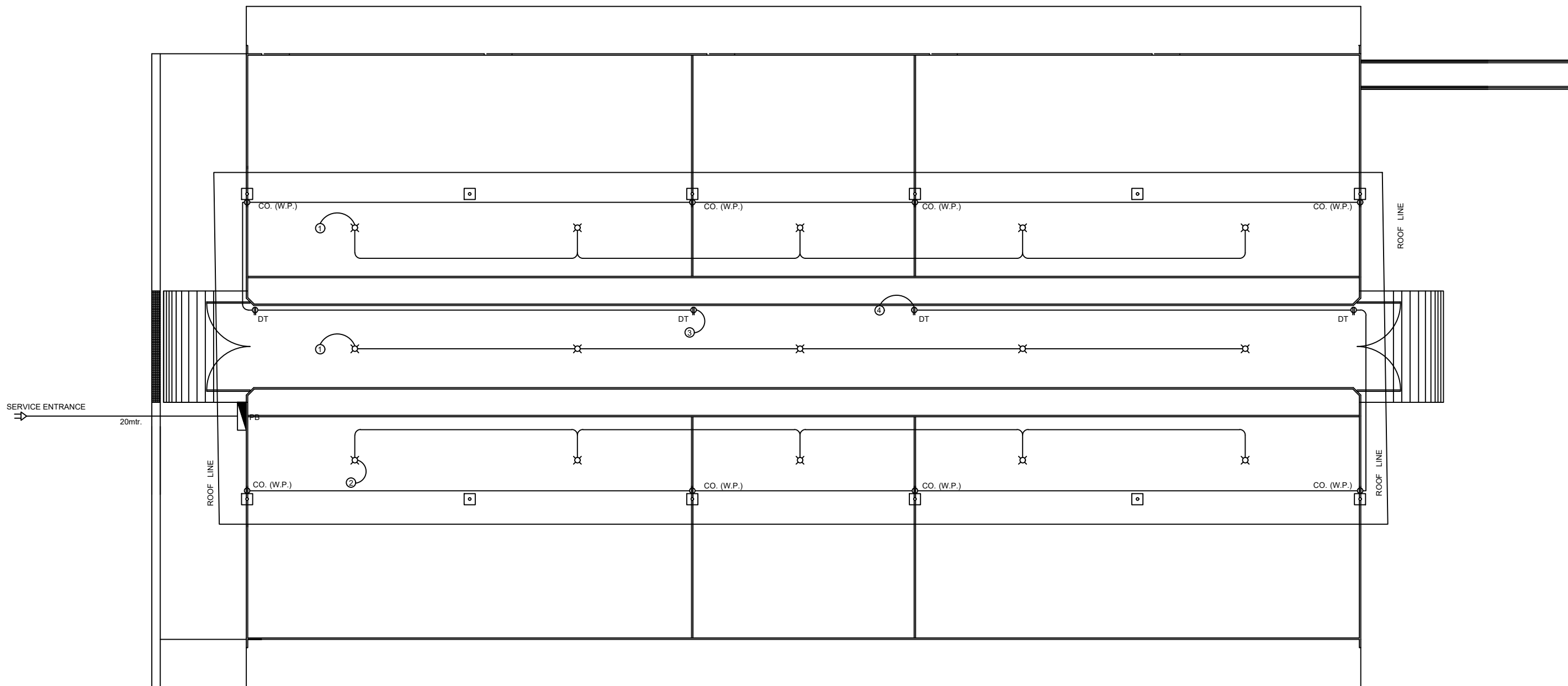

POWER AND LIGHTING LAY OUT

SCALE:

1:100 Mtr.



PHILIPPINE CARABAO CENTER
NATIONAL GENE POOL & HEADQUARTERS
CLSU Cpd., Science City of Munoz, Nueva Ecija

PREPARED BY:

PRC ID:
PTR NO:
ISSUED ON:
ISSUED AT:

CHECKED AND REVIEWED BY:

ENGR. CRIS Y. GUZON
HEAD, LIVESTOCK ENGINEERING SECTION,
PHILIPPINE CARABAO CENTER

RECOMMENDING APPROVAL:

DR. ROVINA R. PIÑERA
CENTER DIRECTOR,
PHILIPPINE CARABAO CENTER - CSU

PROJECT TITLE/LOCATION:

CONTINUATION OF THE COMPLETION
OF THE CONSTRUCTION
OF INSTITUTIONAL HERD FACILITIES
AT PCC-CSU (COMMUNAL PEN 4 & 5)
PIAT, CAGAYAN

APPROVED BY:

DR. LIZA G. BATTAD
EXECUTIVE DIRECTOR,
PHILIPPINE CARABAO CENTER

DRAFTED BY:

JHFR
REVISION:

SHEET CONTENTS:

AS SHOWN

SHEET No.

E-02
1617

SCHEDULE OF LOADS

PANEL BOARD: LP (NEMA)				RATING: 100AF					
CIRCUIT NO.	DESCRIPTION	NO. OF OUTLET	WATTS	VOLTS	AMPS	CIRCUIT BREAKER	POLES	CONDUCTOR THHN-----MM ²	CONDUIT RSC-----MM ²
1	LIGHTING OUTLET	5	500	220	2.27	15	2	2-----2.0 1-----2.0	1-----15
2	LIGHTING OUTLET	5	500	220	2.27	15	2	2-----2.0 1-----2.0	1-----15
3	LIGHTING OUTLET	5	500	220	2.27	15	2	2-----3.5 1-----2.0	1-----15
4	SMALL APPLIANCES LOAD	6	1200	220	5.45	20	2	2-----3.5 1-----2.0	1-----15
5	SMALL APPLIANCES LOAD	6	1200	220	5.45	20	2	2-----3.5 1-----2.0	1-----15
6	SUBMERSIBLE PUMP MOTOR 1.5 H.P.	1	1760	220	10	30	2	2-----3.5 1-----2.0	1-----15
7	SPARE			220		30			
8	SPARE			220		30			
SUBTOTAL			5660		27.71				

I = 27.71 x 220/1000 =6.09kva
USE =50 ampere trip MAIN CIRCUIT BREAKER
USE 2- 8.0 mm² THHN FEEDER LINE 1- 3.5 mm² THHN GRND.WIRE
in 20mm Ø RSC PIPE

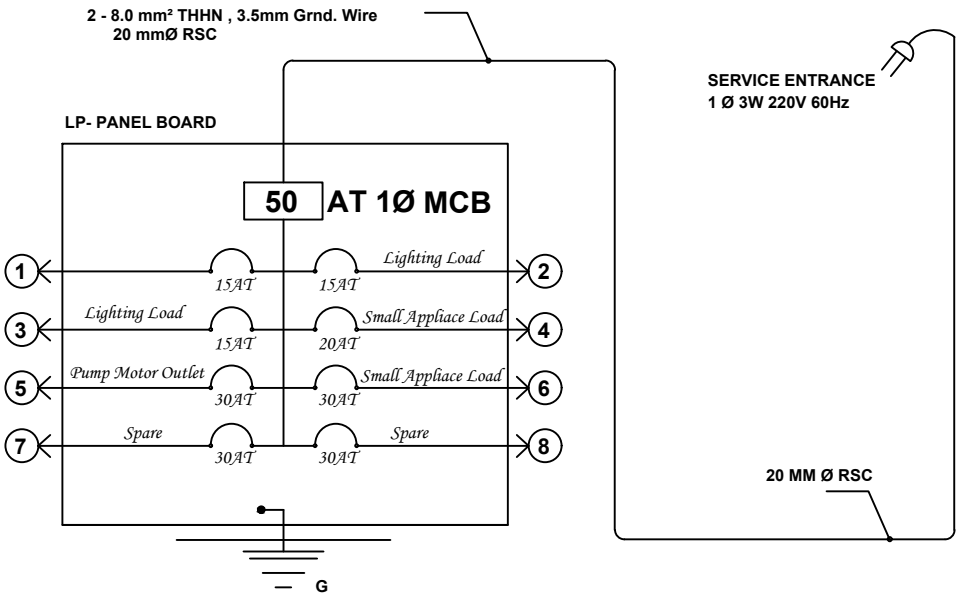

RISER DIAGRAM

